RAAMWERK

collectief voor architectuur stedenbouw
en scenografie BV

JOC DE LICHTING - LICHTERVELDE

OW1603 Bouwen van een jeugdontmoetingscentrum in het centrum van de gemeente Lichtervelde

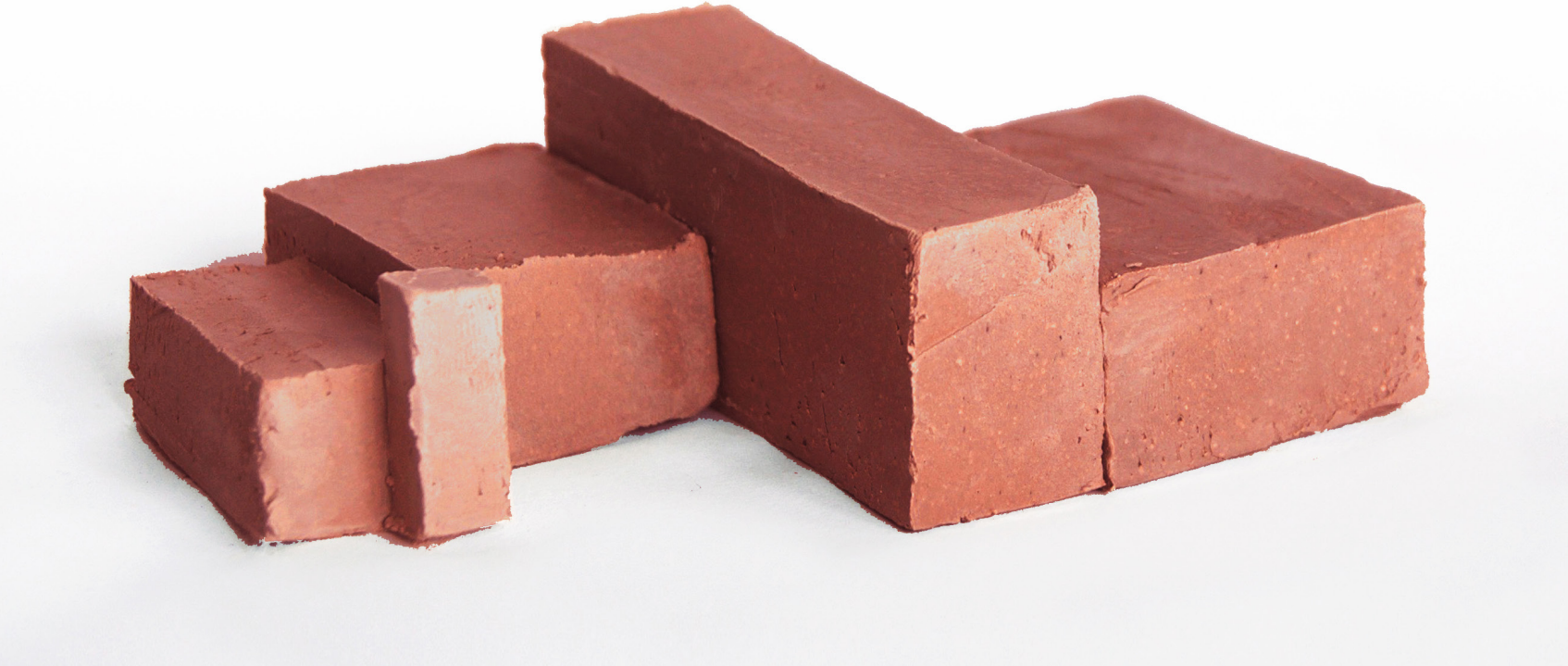

Uma Longhouses - Borneo

Caccia Dominioni, privé-appartement - Milaan

WELLNO
TORHOUT-WERCHTER

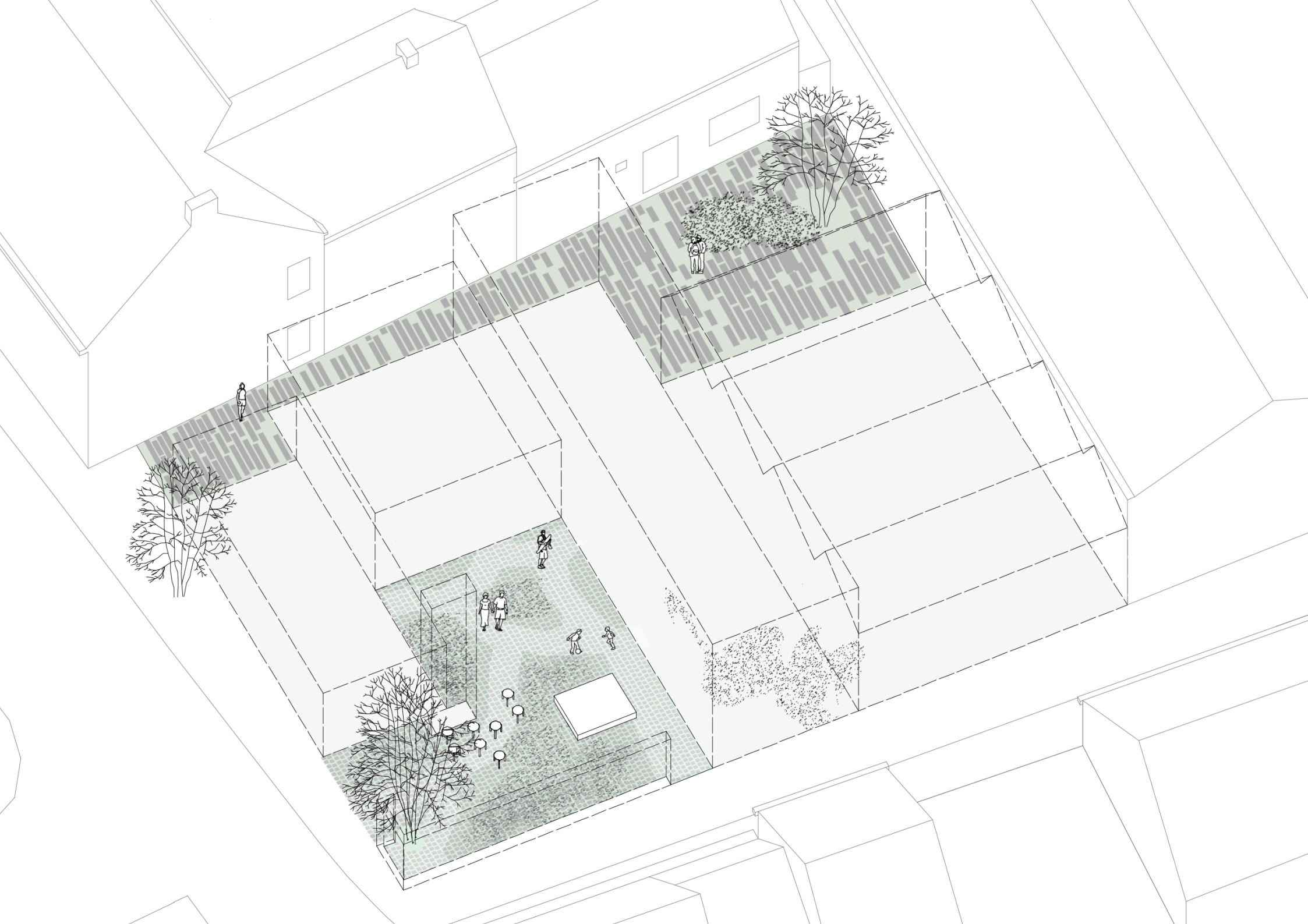

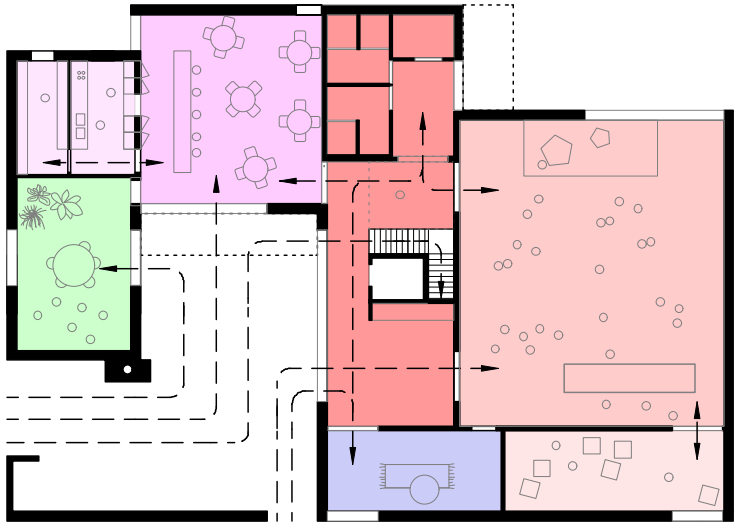

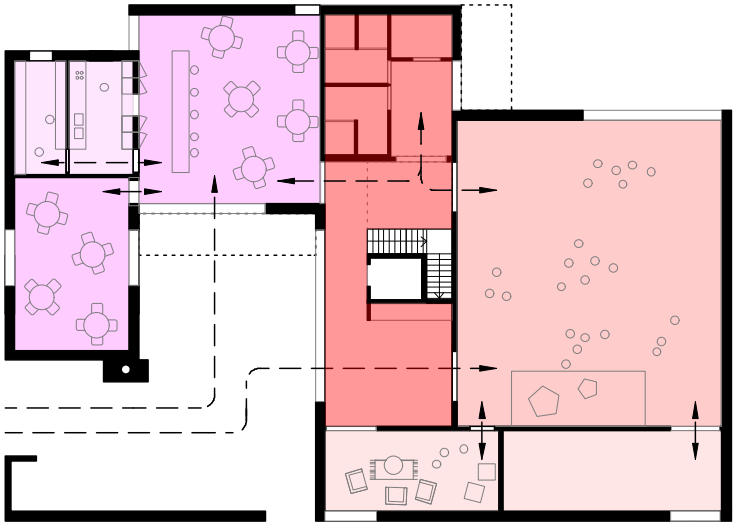

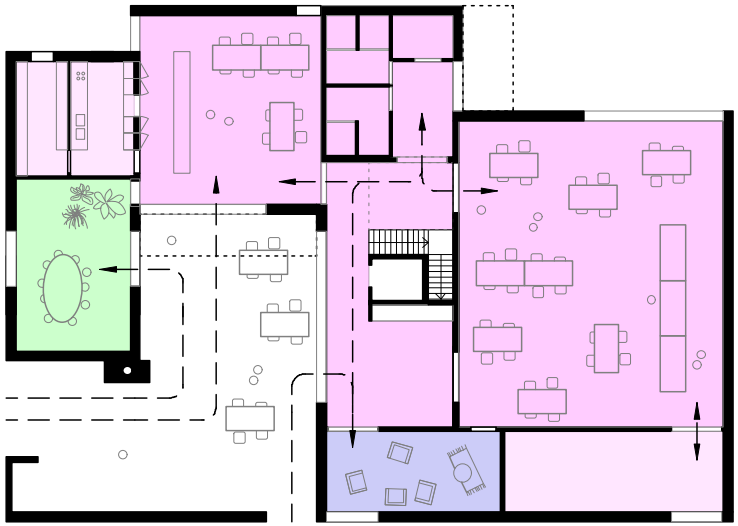

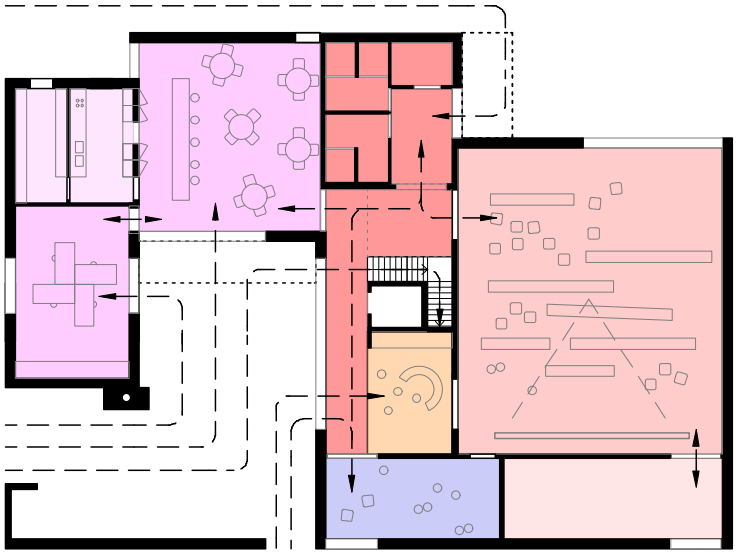

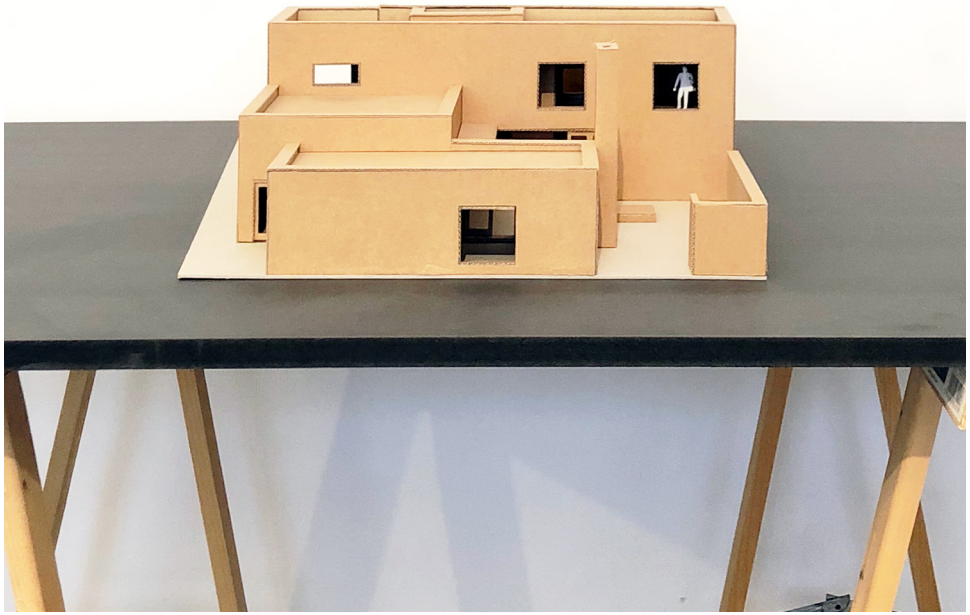

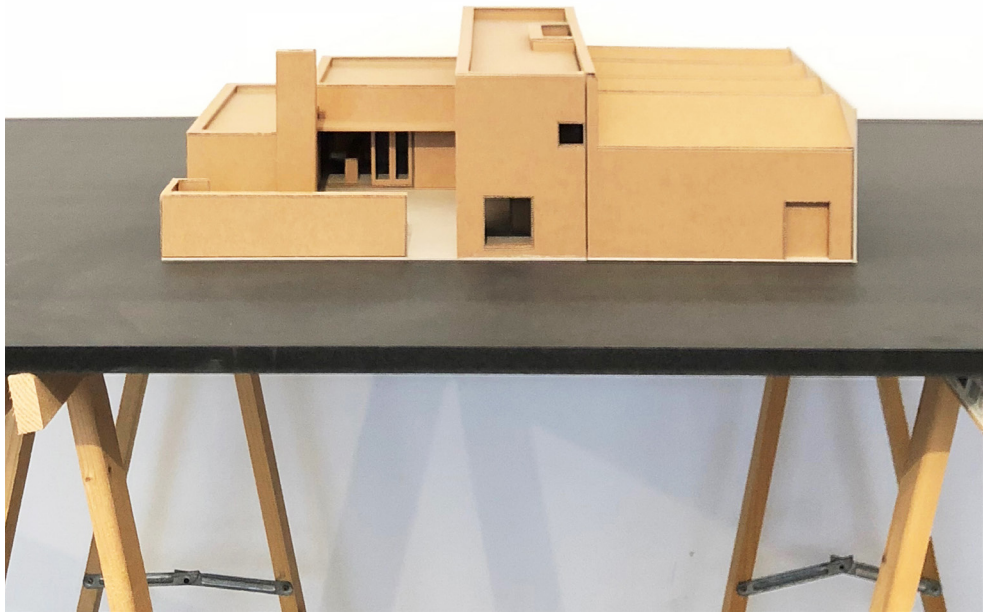

zicht vanuit Torhoutsestraat richting marktplaats

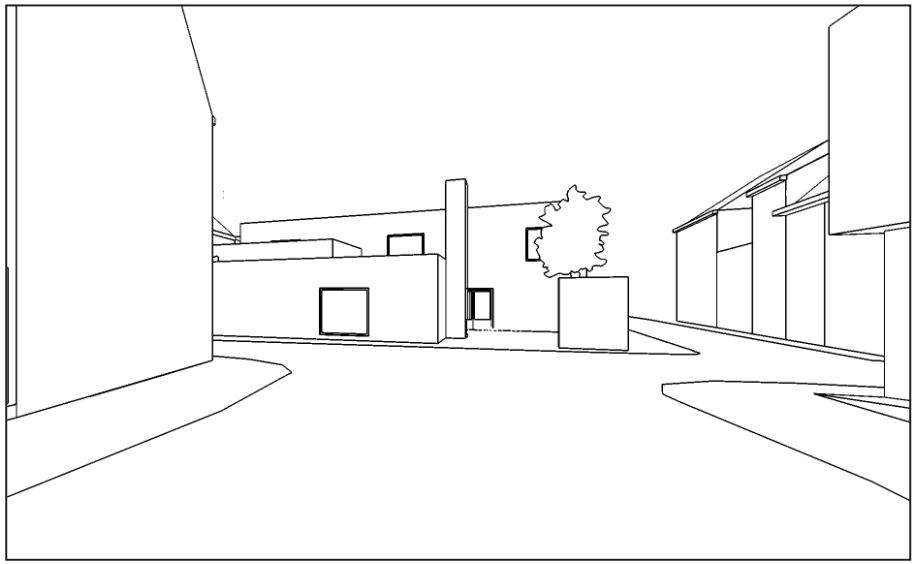

zicht vanuit Burgemeester Callewaertstraat

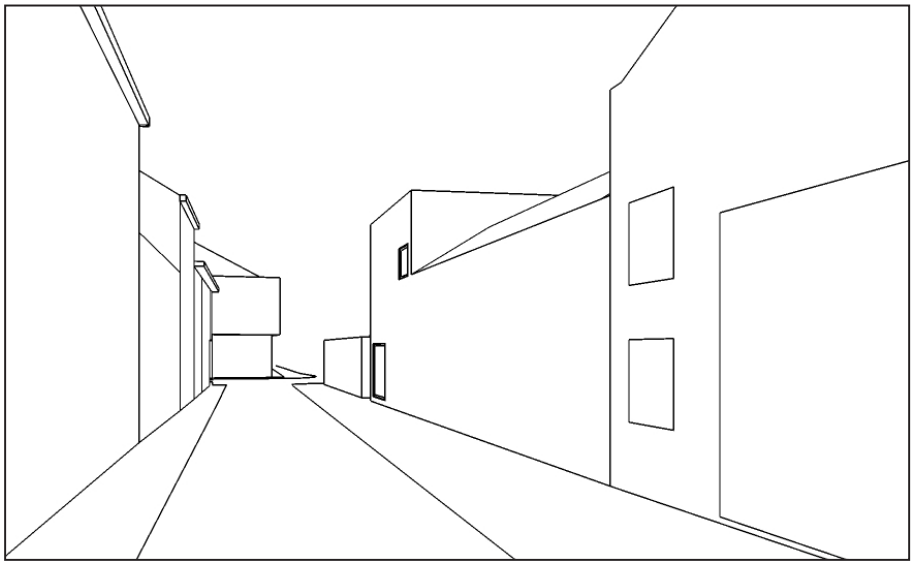

zicht vanuit Boomgaardstraat richting Burgemeester Callewaertstraat

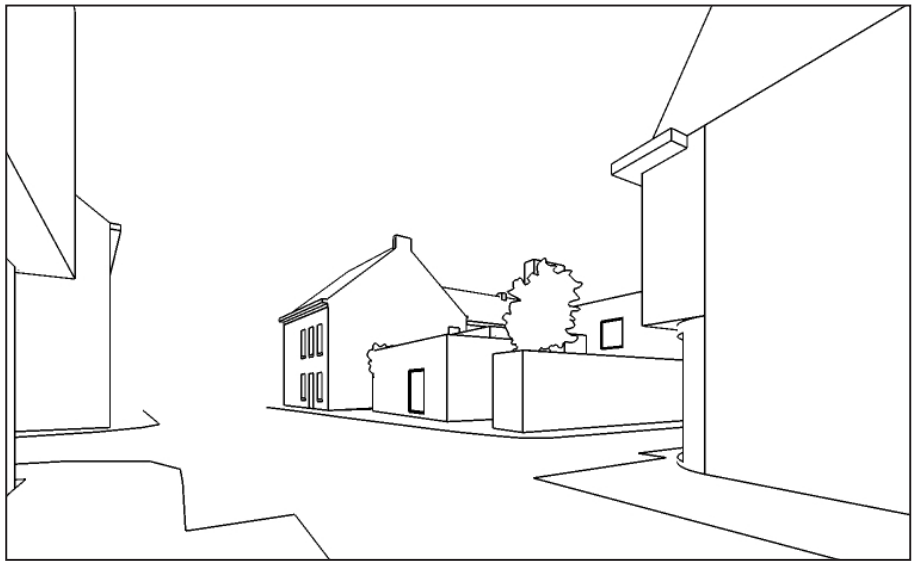

zicht vanuit Torhoutsestraat richting Boomgaardstraat

DE LICHTING

DE LICHTING

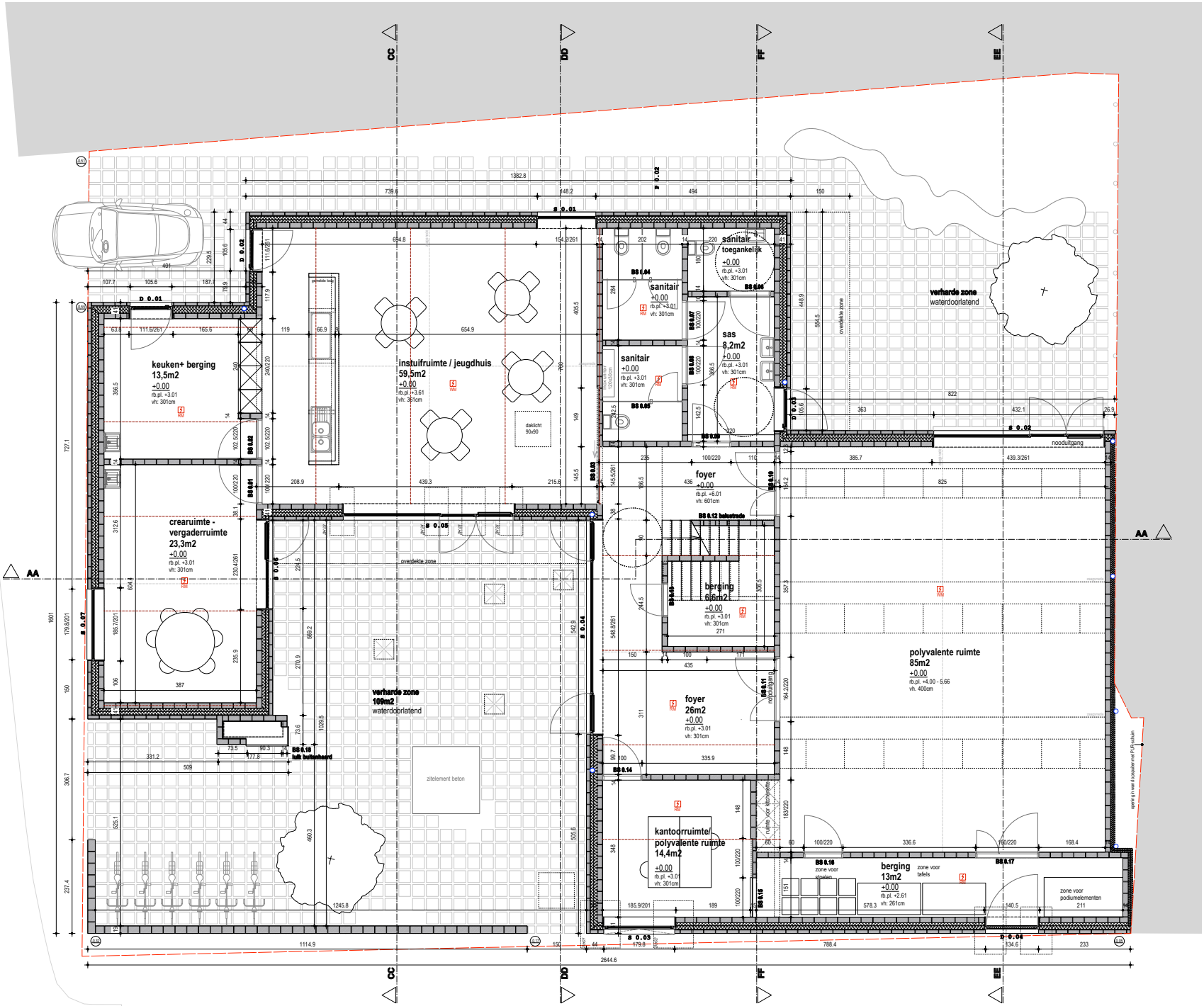

niveau 0 - 1/50

0 1 3 5m

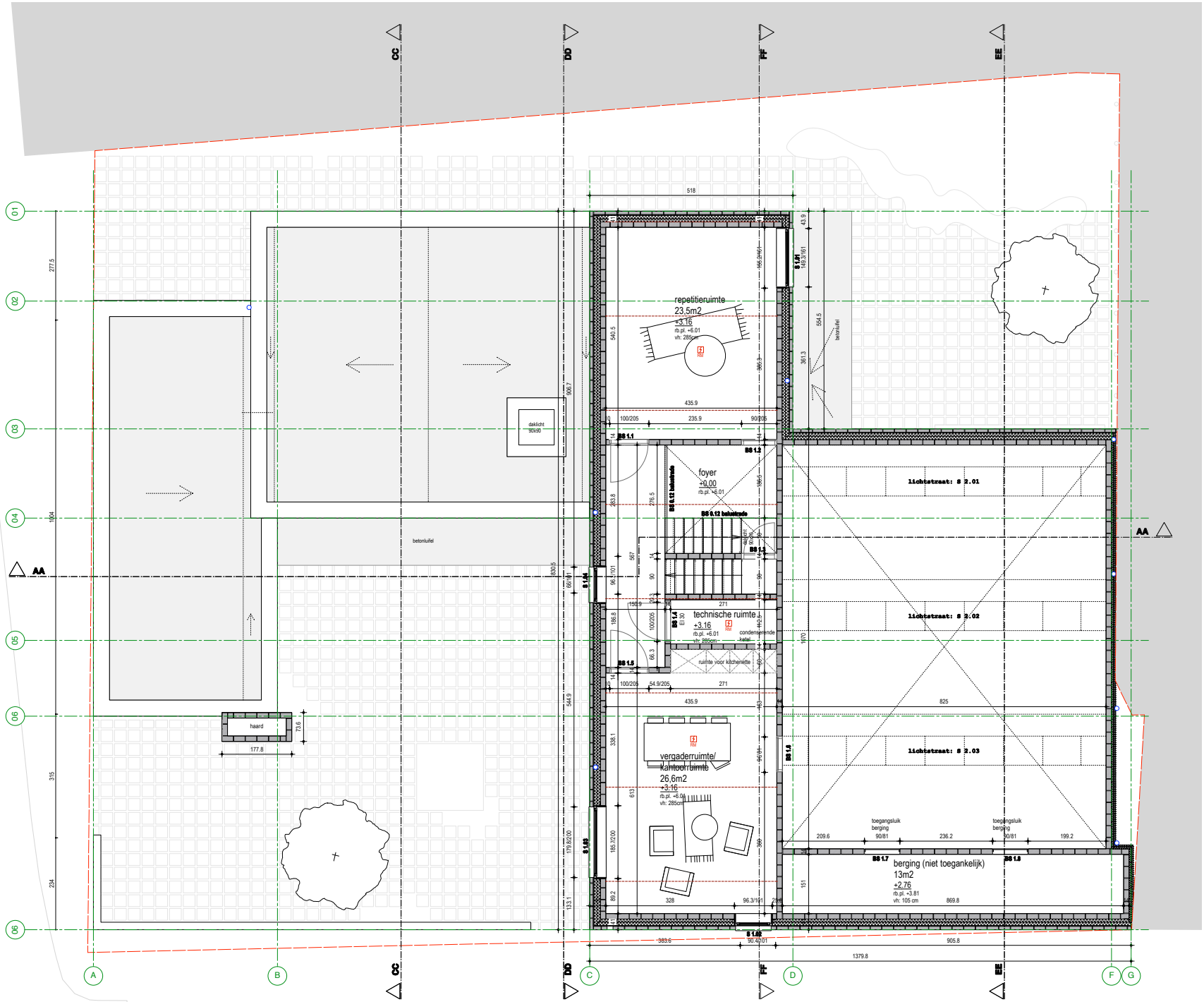

niveau 1 - 1/50

0 1 3 5m

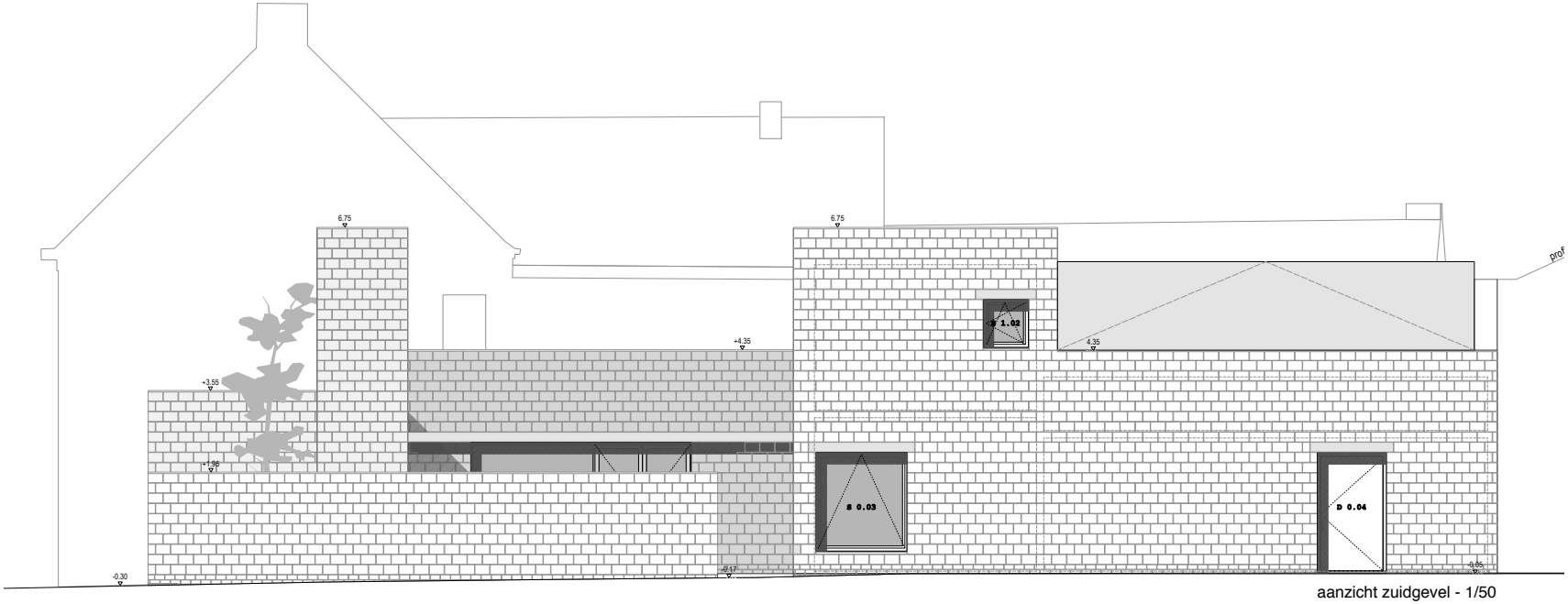

aanzicht zuidgevel - 1/50

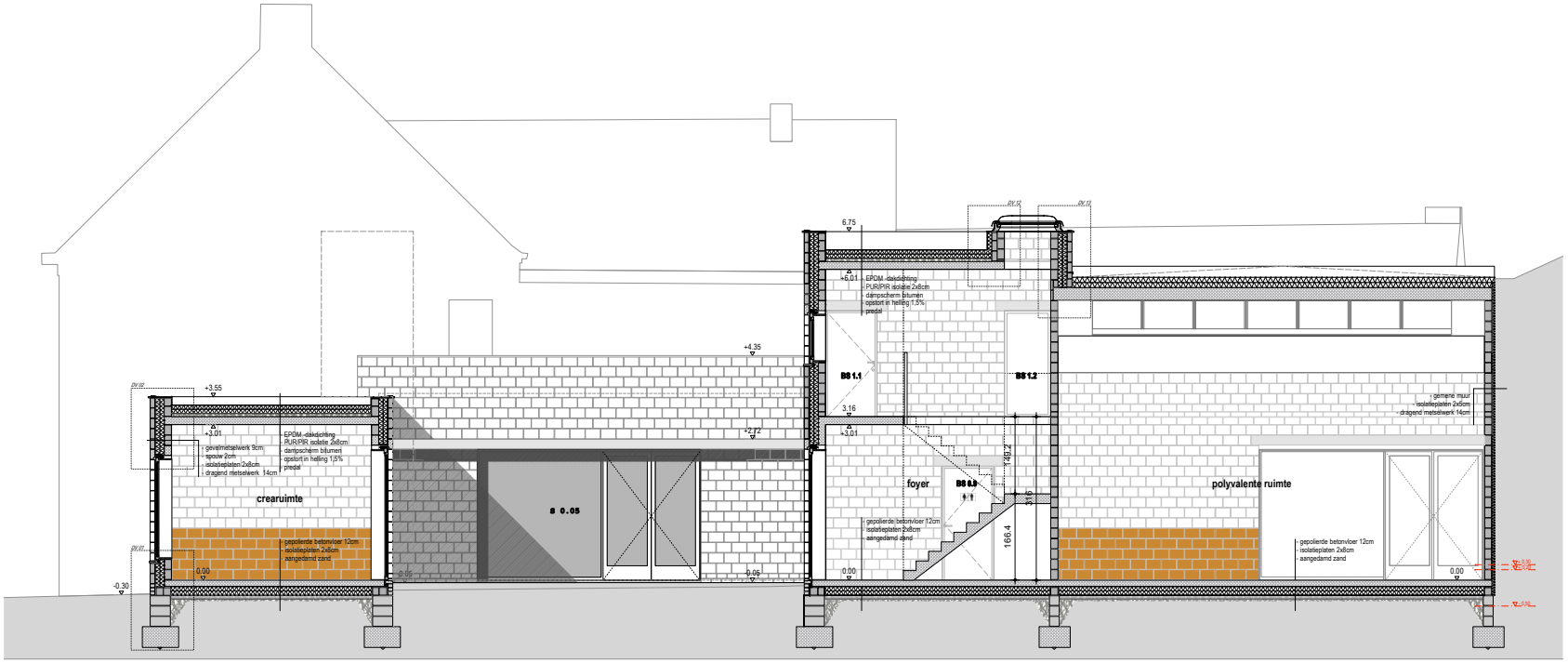

snede AA - 1/50

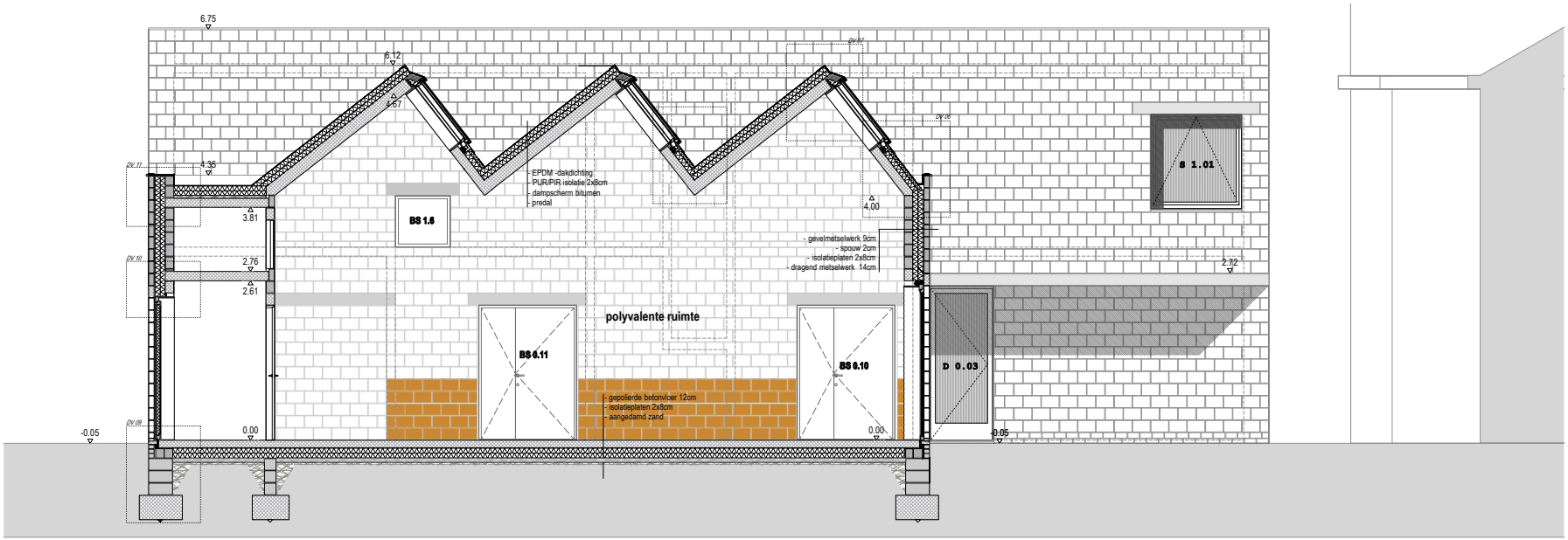

snede EE - 1/50

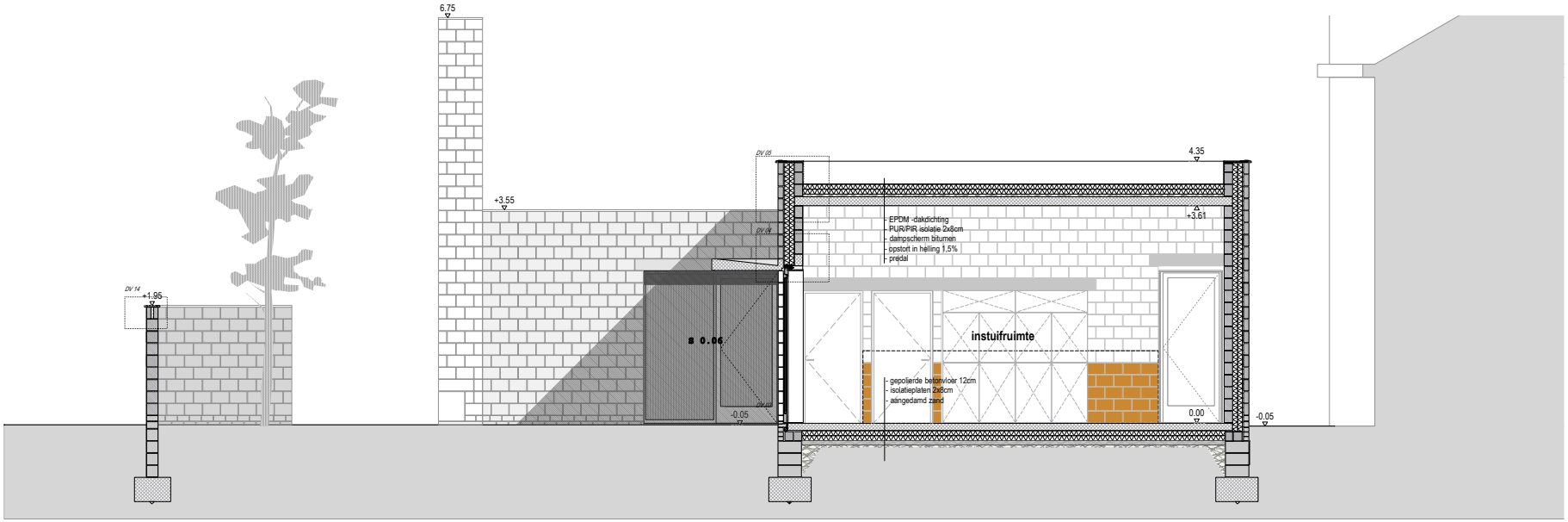

snede CC - 1/50

DE
LICHTING

Harold Fallon, Benoît Vandenbulcke, Benoît Burquel, eds.

Raamwerk

Lichtervelde Youth Centre

In Practice

RAAMWERK

collectief voor architectuur stedenbouw
en scenografie BV